

1960 CHRIS CRAFT SEA SKIFF 27'. Hull needs rib, foredeck and gripe repair/replacing. Requires advanced restoration capabilities/desires. Will consider parting; windshield, 283 CC engine, drive line, bow rail, hardware, CC instruments, newer wiring including 30 amp charging system, Aria instruments, fluxgate compass, 2001 Magic-Tilt trailer. Will sell whole or in parts; hull is **FREE**. Call Jim at 941-371-7434 or email jimbeam@atlantic.net. **(FL)**

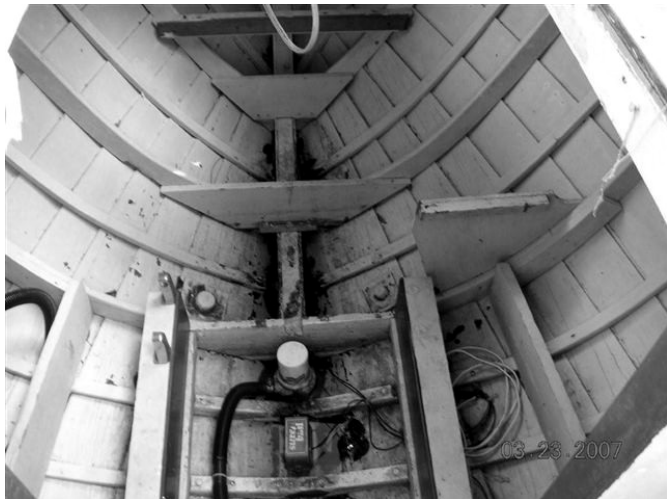

FREE HULL -- 1960 CHRIS CRAFT SEA SKIFF 27'



1964 CRUISERS INC. SUPER VACATIONER 20'

1964 CRUISERS INC. SUPER VACATIONER 20'. Fir plywood over oak hull. 1966 Evinrude outboard 100hp. Owner says, "Classic,mint condition,100% original. This was the last year Cruisers,Inc. built a wood lapstrake boat. Basically the last Thompson wood boat made..." Asking: \$7,500. Contact Jim at jaekels@ez-net.com or 920-834-5500 **(WI)**



1956 SHEPHERD OUTBOARD 15'. Owner says, " Boat wood we believe is fair but boat needs interior work, (upholstery, and flooring), a windshield (has original split windshield hardware), and outboard motor. Also has original TeeNee trailer. Owned by my father since 1957. Stored for several years. Note: boat is 1956 or 1957." Asking: \$5500. Contact Dave at DRankin@collinsrankin.on.ca or 519-654-7018. Boat located Waterloo, **ON** Canada *(cont next column)*

1956 SHEPHERD OUTBOARD 15' (continued)



1956 SHEPHERD OUTBOARD 15'



1967 EGG HARBOR GOLDEN EGG 37'

1967 EGG HARBOR 37'. Golden Egg Model. Wooden classic. Twin 318 Chrysler, gas, air, newer canvas, sleeps 5, well maintained. Asking \$8,000 / OBO. Contact (610) 964-9246 or email 224mac@msn.com **(NJ)**



1967 EGG HARBOR GOLDEN EGG 37' -- HELM